

COVID-19 Testing for Greene and surrounding counties:

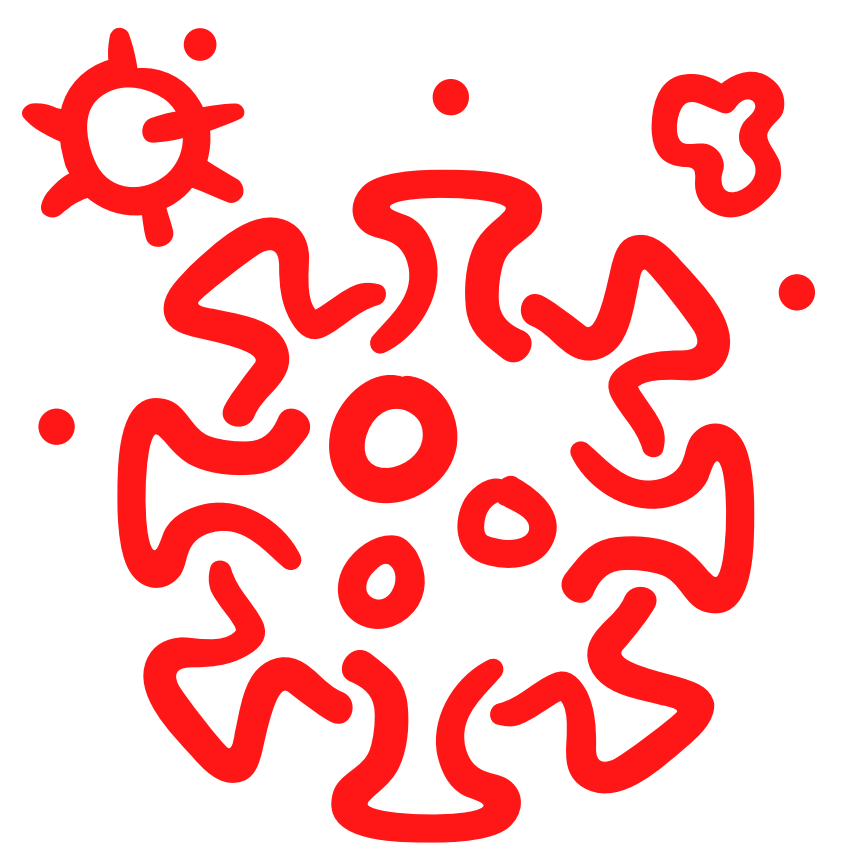

GREENE COUNTY

Greene County Health Department

No appointment necessary

658 US 231
Bloomfield, IN 47424
at the Northwest Bank drive up bank
building

Drive-thru testing site

Monday, Wed, Friday & Saturdays
8 a.m. - 1 p.m.*
Tues & Thurs
1 p.m. - 6 p.m.*

*Days/times may vary due to staffing

My Clinics
812-847-4481

Testing by Provider's order only

My Linton Clinic
1210 N 1000 W
Linton, IN 47441

Monday - Friday
9 a.m. - 6 p.m.
Saturdays & Sundays
9 a.m. - 4 p.m.

My Bloomfield Clinic
55 N. Judge Street
Bloomfield, IN 47424

Monday - Friday
7 a.m. - 5 p.m.

My Worthington Clinic
102 E. Main Street
Worthington, IN 47471

Monday - Friday
7 a.m. - 5 p.m.

My WestGate Clinic
1985 E. Freedom Drive
Newberry, IN 47449

Monday - Friday
9 a.m. - 5 p.m.

Greene County Health, Inc.

1600 A St. NE
Linton, IN 47441
812-847-7005

Monday - Friday
7 a.m. - 5 p.m.

SULLIVAN COUNTY

Respiratory Care Clinic
(FPA QuickCare)

Testing by provider's
order only

2200 N Section Street A
Sullivan, IN 47882
812-268-6292

Monday, Thursdays,
Fridays and Saturdays
7:30 a.m. - 4:00 p.m.
Tuesdays and
Wednesdays
7:30 a.m. - 6:30 p.m.

Gravity COVID Testing
Site

Walk in

35 West Wall St.
Sullivan, IN 47882
former Sullivan Co. EMA
office building

Tuesday - Saturday
8 a.m. - 4 p.m.*

*may close earlier due
to staffing

OWEN COUNTY

CVS Pharmacy

By appointment only

860 W Morgan Street
Spencer, IN 47460
812-829-2484

Owen County Health
Department

By appointment only
Drive up, pull up to side of
Health Depart. building

86 E Market Street
Spencer, IN 47460
812-829-5017

Mondays, Tuesdays &
Fridays
8 a.m. - 4 p.m.
Wednesdays & Thursdays
12 p.m. - 7 p.m.
Saturdays
8 a.m. - 12:00 p.m.

Testing sites, days and times are subjected to change. Please call each site for the most up to date information. For Greene County General Hospital and My Clinic's current COVID-19 information, please check our COVID-19 info webpage at:
<https://greenecountyhospital.com/covid-19-information/>